

SHORT COURSES 2022

## Social Emotional Learning (SEL)

Empower Your Students with SEL Competencies



Are you a professional working with students aged 7-14 in sectors such as student care, arts education, and sports coaching? Then sign up now for our new Social Emotional Learning courses, conducted in partnership with Julia Gabriel Education, which have been specially curated to guide the nurturing of students' decision-making, self and social awareness, and self-management skills.

The Social-Emotional Competencies Guide helps you to understand and explore a child's strengths and weaknesses, set goals and develop strategies to improve non-cognitive skills. Each of the five key Social Emotional Learning (SEL) skills are taught to educators in five separate short courses that can be stacked to earn a Certificate in Social Emotional Learning. Classes adopt a blended learning mode with both classroom and online lessons.

Open for application

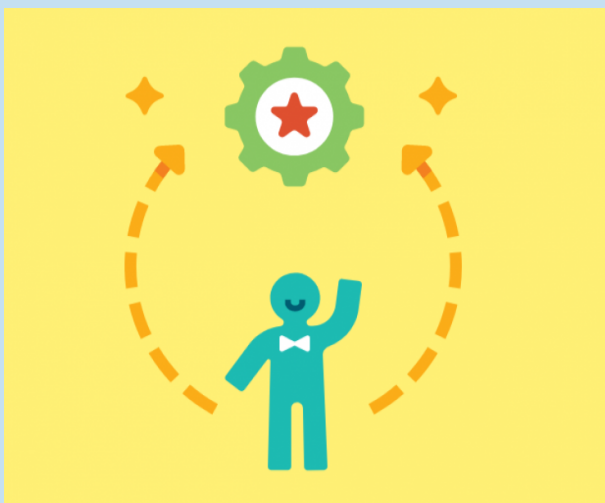

### Improving Children's Self-Awareness Skills

(15 & 18 Nov 2022)

Guide your students in developing a strong sense of self-awareness so that they are better able to express their needs and assess their capabilities.

Apply by 16 Oct 2022



### Improving Children's Relationship Management Skills

(22 Nov & 25 Nov 2022)

Help children form and maintain supportive relationships and effectively navigate diverse social settings with the application of relationship management techniques.

Apply by 23 Oct 2022

Courses coming soon



### Improving Children's Social Awareness Skills

Inculcate in your students the ability to empathise and understand the perspectives of others, including people from different cultures and backgrounds.

Register interest

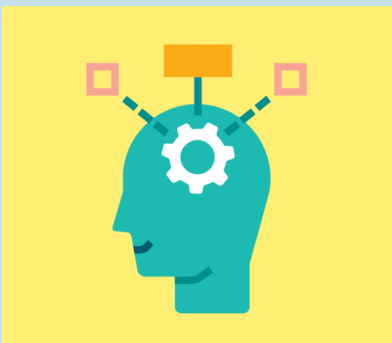

### Improving Children's Self-Management Skills

Teach your students to harness their thoughts and actions effectively in different situations so that they can achieve their goals and aspirations.

Register interest

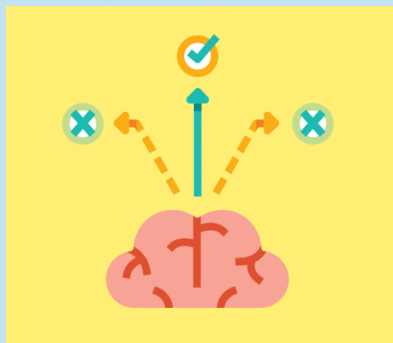

### Improving Children's Responsible Decision-Making Skills

Cultivate responsible decision-making skills by designing centre-wide activities for students to navigate current and future real-world contexts and challenges.

Register interest

## Follow us!



Copyright © 2022 Ngee Ann Polytechnic CET Academy. All rights reserved.

You are receiving this email because you subscribed to NP CETA's mailing list, or you have previously registered with us for a programme / event. Please allow us to continue our engagement with you through our monthly e-newsletter. To unsubscribe, click here. Thank you.

Our mailing address is:

CET Academy  
Ngee Ann Polytechnic  
Blk 50 #01-01  
535 Clementi Road  
Singapore 599489